

S I T E P L A N



PROPOSED NEW RESIDENCE

1717 The Lakes Way, Mayers Flat for W. O'Donohue

Lot 127, DP 753205

Sheet 1 of 7

Date 19.4.24

SCOTT BRADLEY & ASSOCIATES

117 Ilford Avenue, Arcadia Vale, NSW, 2283. Phone - 0438 263 155 Email - sbadesign1@gmail.com

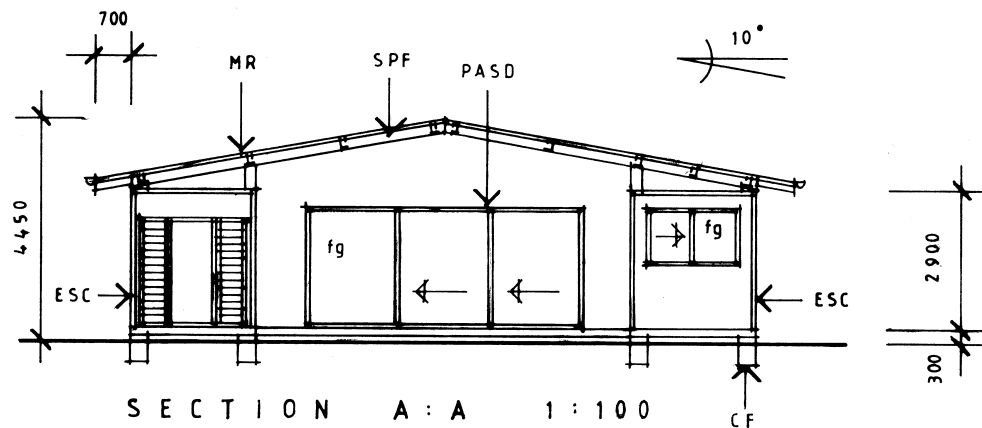
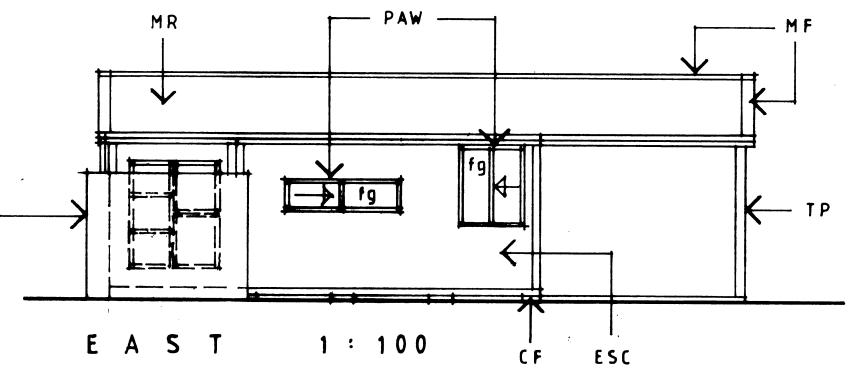
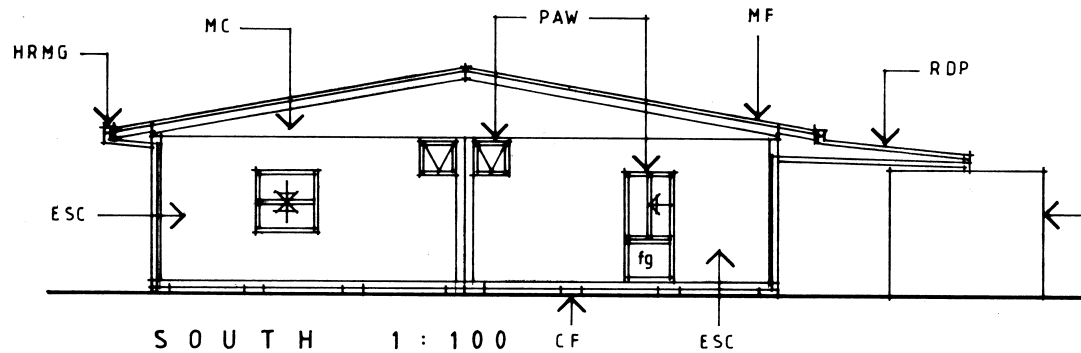
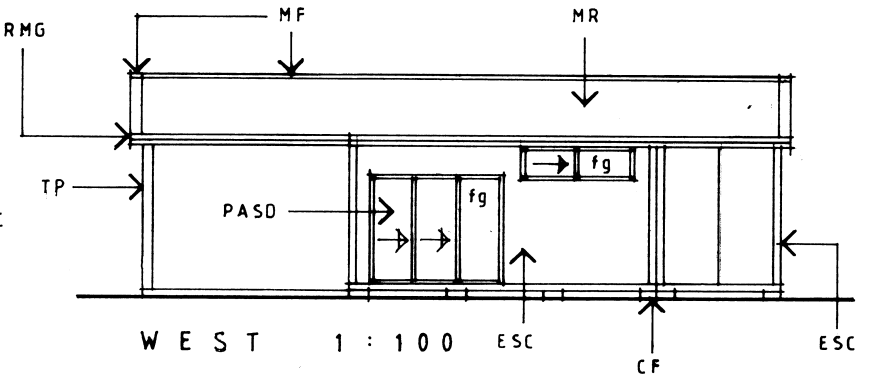
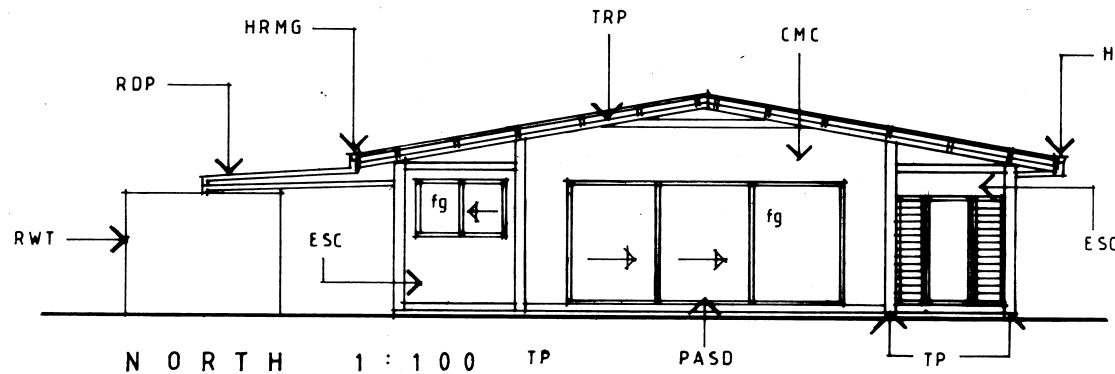

NOTE	DESCRIPTION	NOTE	DESCRIPTION	NOTE	DESCRIPTION
CF	CONCRETE FOUNDATIONS	MF	METAL FLASHING	RWT	RAINWATER TANK
CMC	CORRUGATED METAL CLADDING	MR	METAL ROOFING	SPF	STEEL PORTAL FRAME
ESC	EXISTING SHIPPING CONTAINER	PASD	POWDERCOAT ALUMINIUM SLIDING DOOR	TP	TIMBER POSTS
HRMG	HALF ROUND METAL GUTTER	PAW	POWDERCOAT ALUMINIUM WINDOW	TRP	TIMBER RAFTERS AND PURLINS
MC	METAL CAPPING	RDP	ROUND DOWNPIPES		



PROPOSED NEW RESIDENCE
1717 The Lakes Way, Mayers Flat for W. O'Donohue
 Lot 127, DP 753205 Sheet 2 of 7 Date 19.4.24
SCOTT BRADLEY & ASSOCIATES
 117 Ilford Avenue, Arcadia Vale, NSW, 2283. Phone - 0438 263 155 Email - sbadesign1@gmail.com